

FRONT ELEVATION

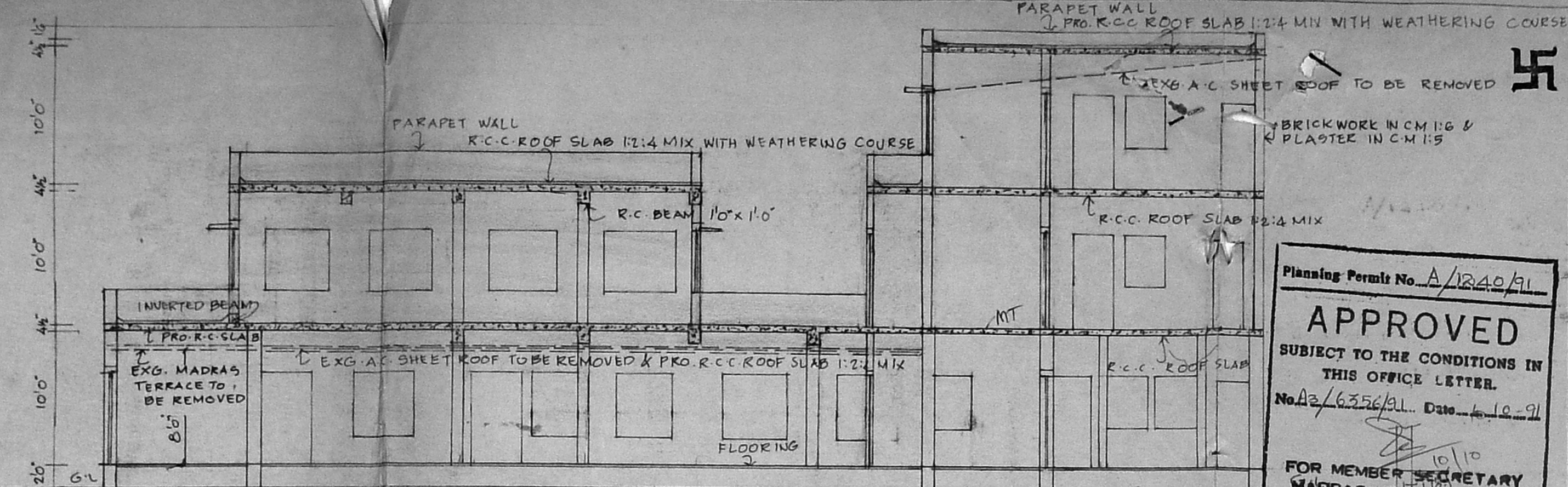

SECTION ON "A-A"

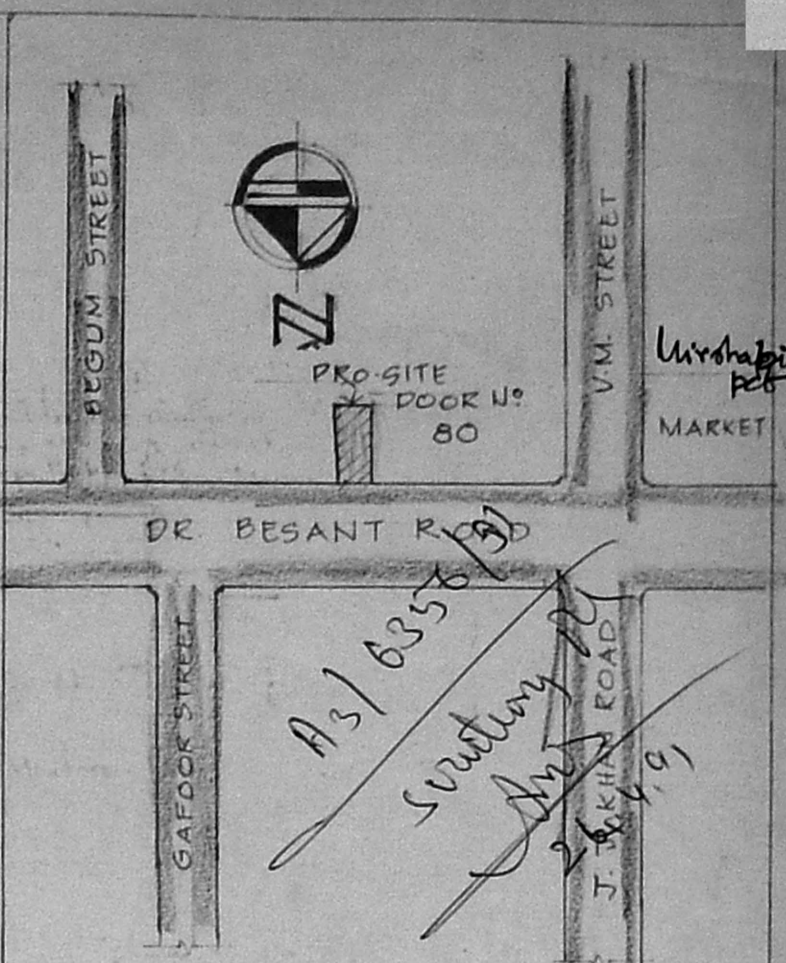

TOPO PLAN (NTS)

Planning Permit No. A/1240/91
APPROVED
 SUBJECT TO THE CONDITIONS IN THIS OFFICE LETTER.
 No. A2/6356/91 Date 10.10.91
 FOR MEMBER SECRETARY, MADRAS METROPOLITAN DEVELOPMENT AUTHORITY, MADRAS-600 008.

SCHEDULE OF JOINERY

D	DOOR	5'0" x 6'6"	192 x 198
D ₁	DOOR	4'0" x 7'0"	122 x 214
D ₂	DOOR	3'0" x 7'0"	91 x 214
D ₃	DOOR	2'6" x 6'6"	76 x 198
W/M	WELD MESH	4'6" x 3'0"	137 x 91
W	WINDOW	3'0" x 4'0"	91 x 122
W ₁	WINDOW	3'0" x 3'0"	91 x 91
W ₂	WINDOW	1'6" x 4'6"	61 x 137
W ₃	WINDOW	5'0" x 4'6"	152 x 137
J	JALLI	2'0" x 1'6"	61 x 45
V	VENTILATOR	3'0" x 2'0"	91 x 61

AREA DETAILS

GROUND FLOOR	2104 SFT
FIRST FLOOR	1479 SFT
SECOND FLOOR	705 SFT
EXTENT	2311 SFT
PLOT COVERAGE	110%
F.S.I	1.75%

COLOUR INDEX

PROPOSAL	
ROAD BOUNDARY	
EXISTING	
TO BE REMOVED	

PROPOSED ADDITIONS & ALTERATIONS TO THE EXISTING BUILDING AT DOOR NO 80, OS NO 407B, R.S. NO 739, OF DR. BESANT ROAD, ROYAPETTAH, MADRAS 16, BLOCK NO. DIVISION: SCALE 1"=8'-0" (1:100)

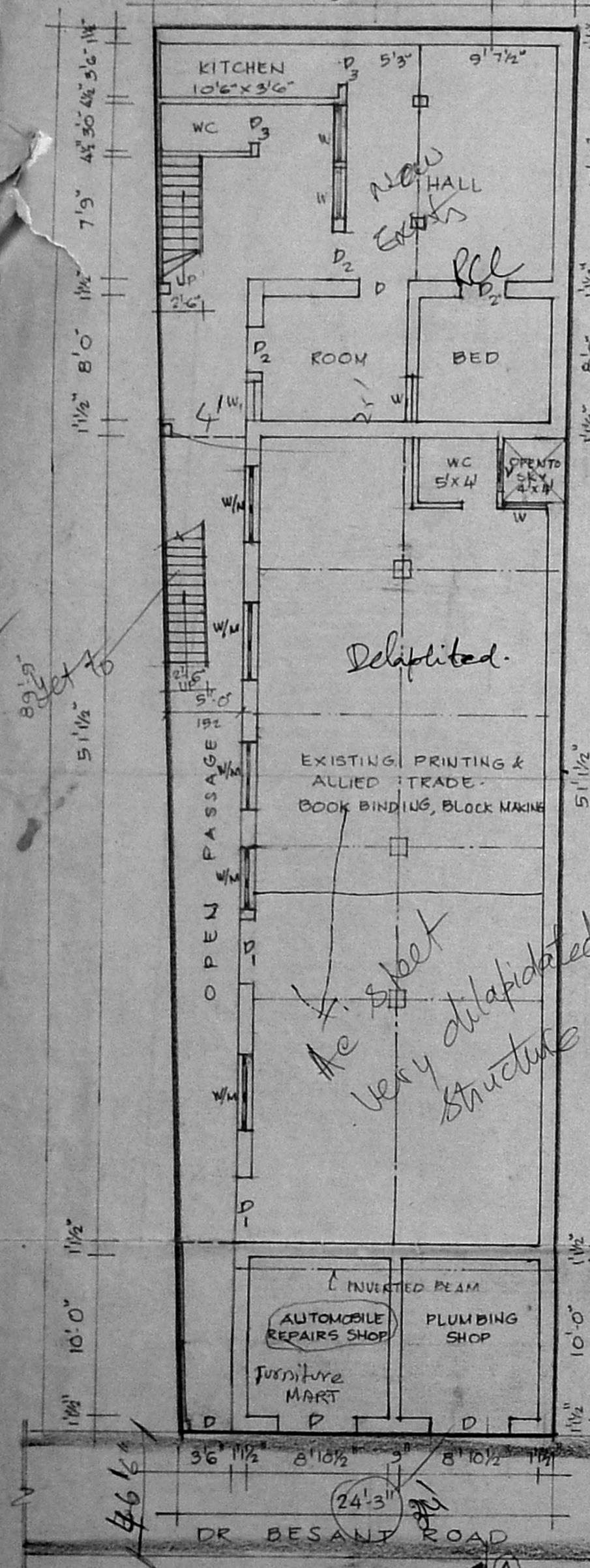

GROUND FLOOR PLAN WITH SITE PLAN

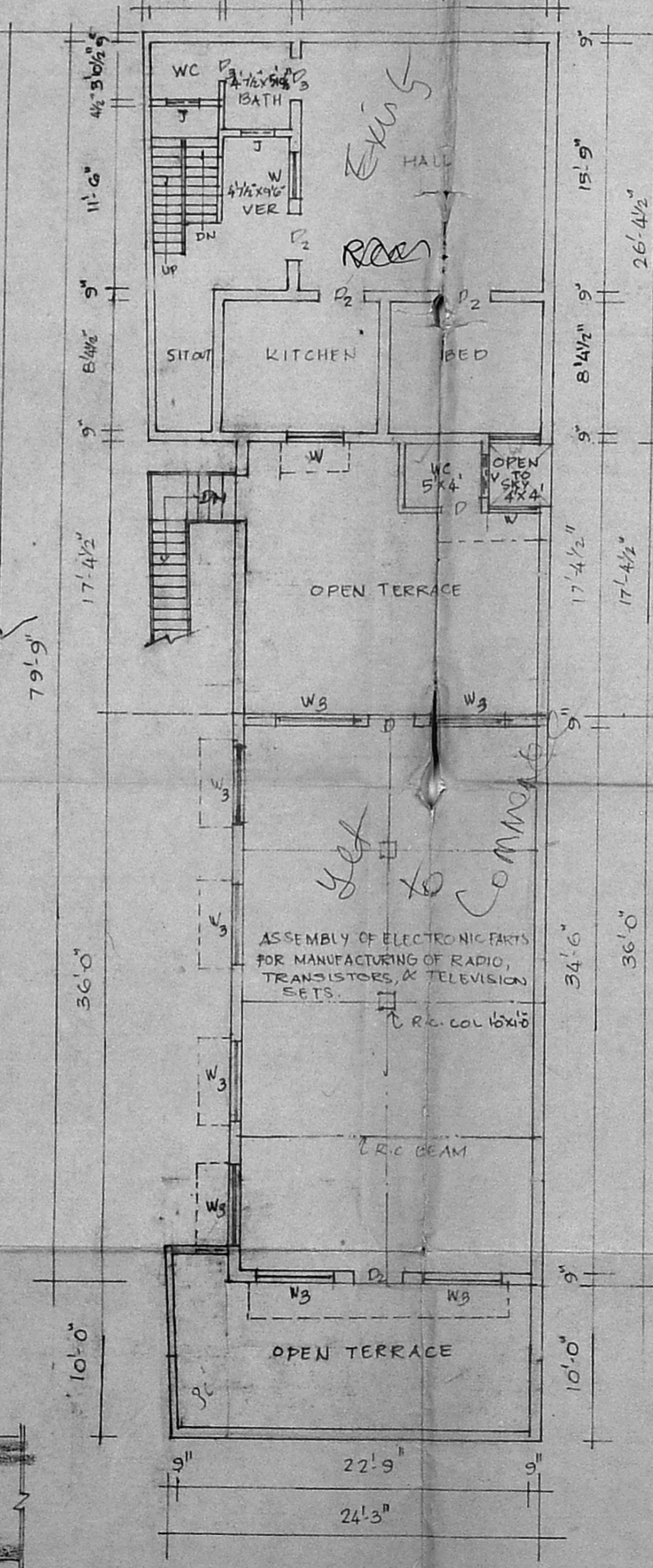

FIRST FLOOR PLAN

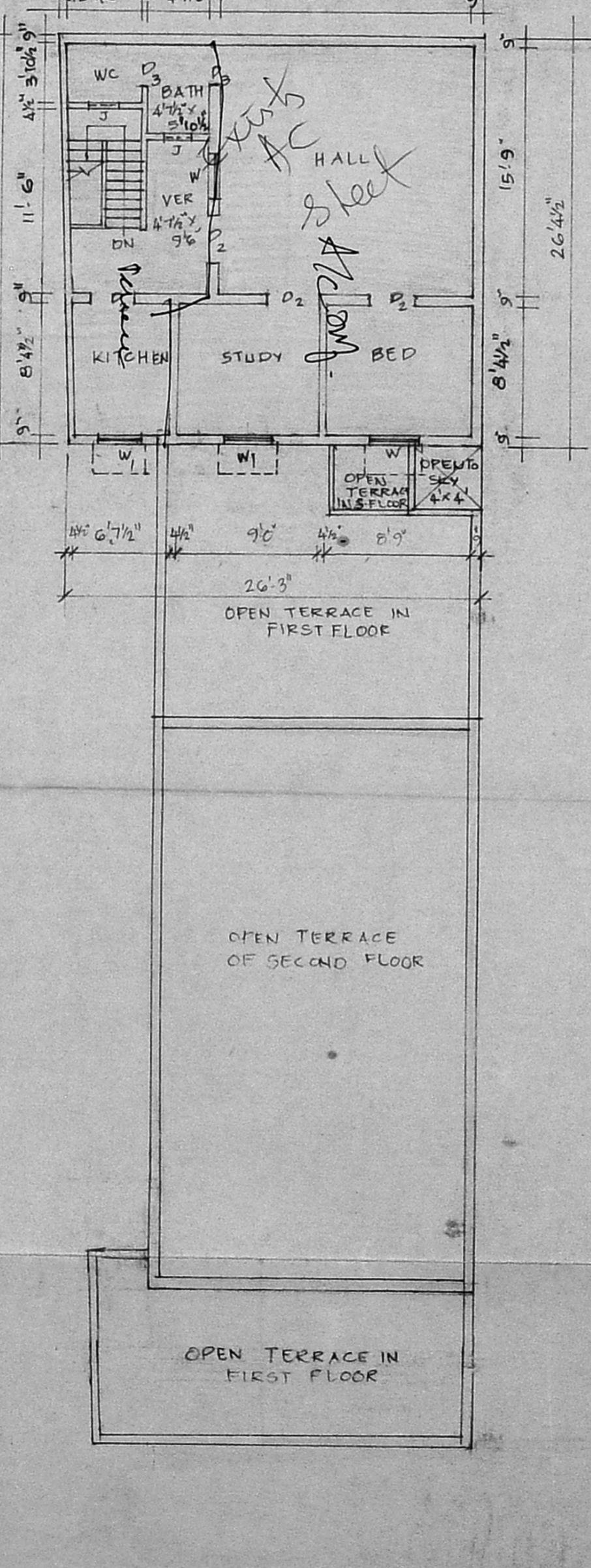

SECOND FLOOR PLAN

A. Saleema Begam.
 OWNER
 R. Mohan Rao, D.C.E.,
 LICENSED SURVEYOR
 Corporation of Madras
 REG No: 14
 AMBATTUR TOWNSHIP
 ALANDUR MUNICIPALITY
 LICENSED SURVEYOR
 Office: 15, Madley Road
 T. NAGAR, MADRAS-600 001